HILLCREST: INBOUND

ROUTE 2

SEE OTHER SIDE for information about buses going AWAY FROM Downtown.

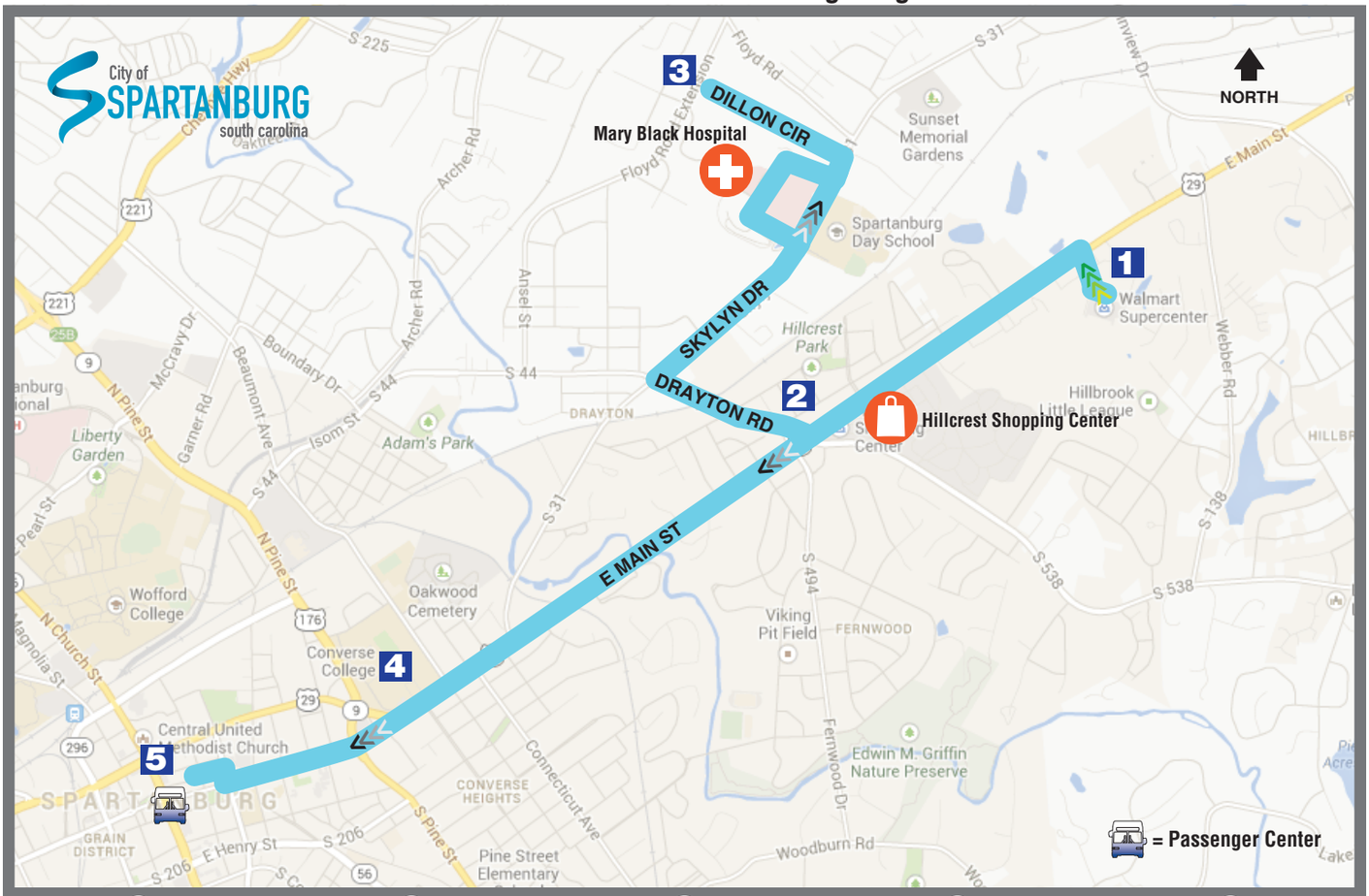

1	2	3	4	5
BUS STARTS AT	**BUS ARRIVES AT**	**BUS ARRIVES AT**	**BUS ARRIVES AT**	**BUS ARRIVES AT**
Walmart	East Main Street & Drayton	Dillon Drive	Converse & East Main Street	Downtown

WEEKDAYS

STOP #1		STOP #2		STOP #3		STOP #4		STOP #5	
AM	**PM**	AM	**PM**	AM	**PM**	AM	**PM**	AM	**PM**
7:00	**2:00**	7:07	**2:07**	7:15	**2:15**	7:25	**2:25**	7:30	**2:30**
8:00	**3:00**	8:07	**3:07**	8:15	**3:10**	8:25	**3:25**	8:30	**3:30**
9:00	**4:00**	9:07	**4:07**	9:15	**4:05**	9:25	**4:25**	9:30	**4:30**
10:00	**5:00**	10:07	**5:07**	10:15	**5:00**	10:25	**5:25**	10:30	**5:30**
11:00	------	11:07	------	11:15	------	11:25	------	11:30	------
12:00	------	12:07	------	12:15	------	12:25	------	12:30	------

WEEKENDS

STOP #1		STOP #2		STOP #3		STOP #4		STOP #5	
AM	**PM**	AM	**PM**	AM	**PM**	AM	**PM**	AM	**PM**
11:30	------	11:37	------	11:45	------	11:50	------	12:00	------
------	**1:30**	------	**1:37**	------	**1:45**	------	**1:50**	------	**2:00**
------	**3:30**	------	**3:37**	------	**3:45**	------	**3:50**	------	**4:00**
------	**5:30**	------	**5:37**	------	**5:45**	------	**5:50**	------	**6:00**

HILLCREST BUS ROUTE

SPARTA
We're Going Your Way!

ROUTE 2 POINTS OF INTEREST:

- Mary Black Hospital
- Hillcrest Specialty Row
- Walmart Super Center
- Converse College
- McCracken Jr. High School

Call 864.562.4BUS (4287)
or visit us at cityofspartanburg.org/sparta

ROUTE 2

HILLCREST: OUTBOUND

ROUTE 2

SEE OTHER SIDE for information about buses going TOWARD Downtown.

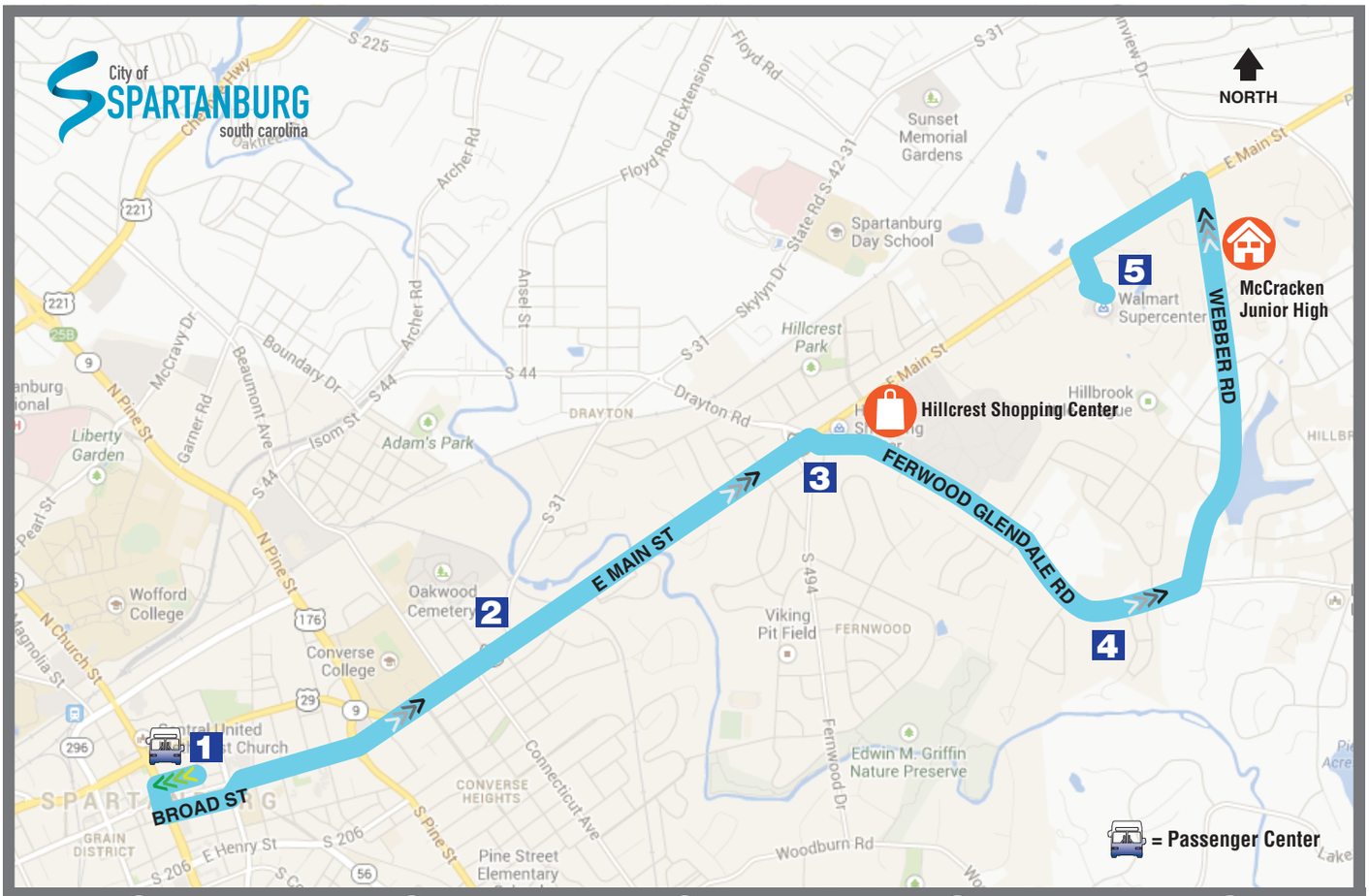

1	2	3	4	5
BUS STARTS AT	**BUS ARRIVES AT**	**BUS ARRIVES AT**	**BUS ARRIVES AT**	**BUS ARRIVES AT**
Downtown	East Main Street & Heywood Avenue	Fernwood Glendale Road	Jesse Boyd Elementary School	Walmart

WEEKDAYS

STOP #1		STOP #2		STOP #3		STOP #4		STOP #5	
AM	**PM**	AM	**PM**	AM	**PM**	AM	**PM**	AM	**PM**
6:35	**1:35**	6:44	**1:44**	6:50	**1:50**	6:55	**1:55**	7:00	**2:00**
7:35	**2:35**	7:44	**2:44**	7:50	**2:50**	7:55	**2:55**	8:00	**3:00**
8:35	**3:35**	8:44	**3:44**	8:50	**3:50**	8:55	**3:55**	9:00	**4:00**
9:35	**4:35**	9:44	**4:44**	9:50	**4:50**	9:55	**4:55**	10:00	**5:00**
10:35	------	10:44	------	10:50	------	10:55	------	11:00	------
11:35	------	11:44	------	11:50	------	11:55	------	12:00	------

WEEKENDS

STOP #1		STOP #2		STOP #3		STOP #4		STOP #5	
AM	**PM**	AM	**PM**	AM	**PM**	AM	**PM**	AM	**PM**
11:05	------	11:14	------	11:20	------	11:25	------	11:30	------
------	**1:05**	------	**1:14**	------	**1:20**	------	**1:25**	------	**1:30**
------	**3:05**	------	**3:14**	------	**3:20**	------	**3:25**	------	**3:30**
------	**5:05**	------	**5:14**	------	**5:20**	------	**5:25**	------	**5:30**

Welcome to the Hillcrest Route

SYSTEM HOURS OF OPERATION

Monday-Friday ..... 6:00am - 6:00pm
Saturday ..... 10:00am - 6:00pm

Buses do not operate on: Sundays, New Years Day, Good Friday, Memorial Day, Fourth of July, Labor Day, Thanksgiving Day, Christmas Day or MLK Day.

TRANSIT FARES (one-way)

Adult $1.25
Student (full-time with ID) $0.75
Elderly (65 yrs. or older with ID) $0.75
Disabled (with ID) $0.75
Children under 36 inches tall ..... FREE

TRANSFERS

Adult $0.30
Student ..... FREE
Elderly ..... FREE
Disabled ..... FREE

OFF-PEAK HOURS

Off Peak Hours are 9am to 3pm
All Day Saturday

Elderly $0.50
Disabled $0.50

PASSES

SPARTA offers four passes to make it even more convenient to ride with us. Passes can be purchased (cash only) at the **SPARTA Passenger Center** listed on this schedule.

Passes	Adult	E&D	Student
31 Day	$37.50	$18.75	$18.75
10 Ride	$11.25	$6.25	$6.25
1 Day	$2.50	$1.25	$1.25
5 Day	$11.25	$6.25	$6.25

TRANSFER INFORMATION

To complete your one-way trip, you may transfer from one route to another, with a transfer slip which is obtained from your driver when you pay your initial fare. Transfers are valid for a limited time - 90 minutes or your next connecting bus. Transfers are only valid at the SPARTA passenger center.

REDUCED FARE PROGRAM

Persons with a medicare card or a physician-certified disability are eligible for the reduced fare program. A SPARTA ID must be shown when boarding the bus in order to ride utilizing the program. A certification application can be obtained by contacting **SPARTA Passenger Center at the location below.**

FOR FURTHER INFORMATION CONTACT
SPARTA Passenger Center
100 N. Liberty Street, Spartanburg, SC
864-562-4BUS (4287)